

Propalms TSE Quickstart Guide

TSE 6.5 on Windows Server 2008 R2

Propalms Ltd.

Published February 2011

Terminal
Services
Edition

Overview

This guide walks you through installing the first server in a Propalms TSE Team. Once complete you will have a Windows 2008 R2 Server running Remote Desktop Services and the following Propalms TSE roles:-

- TSE WEB Server
- TSE Load Balancer
- TSE Application Server
- TSE Database

NB: This guide presumes your server is a member server in a domain.

Software Requirements

- Propalms TSE 6.5
- Windows Server 2008 R2
- Microsoft SQL Server / SQL Express Edition (included in Support folder on TSE 6.5 media)

TSE Roles and Requirements

	WEB	APP	LB	SPR	VD	DMZ SPR
Windows 2008 R2	IIS7, ASP, ASP.NET, IIS6 Metabase Compatibility, Network COM+ Access, Network DTC	Remote Desktop Services Role, Network COM+ Access, Network DTC	Network COM+ Access, Network DTC	Network COM+ Access, Network DTC	VMware Server, Network COM+ Access, Network DTC	none

Install the required Windows Roles for 1st server in Team

Open Server Manager and add the following Server Roles:

- Application Server
- Remote Desktop Services (Optional)
- Web Server (IIS)

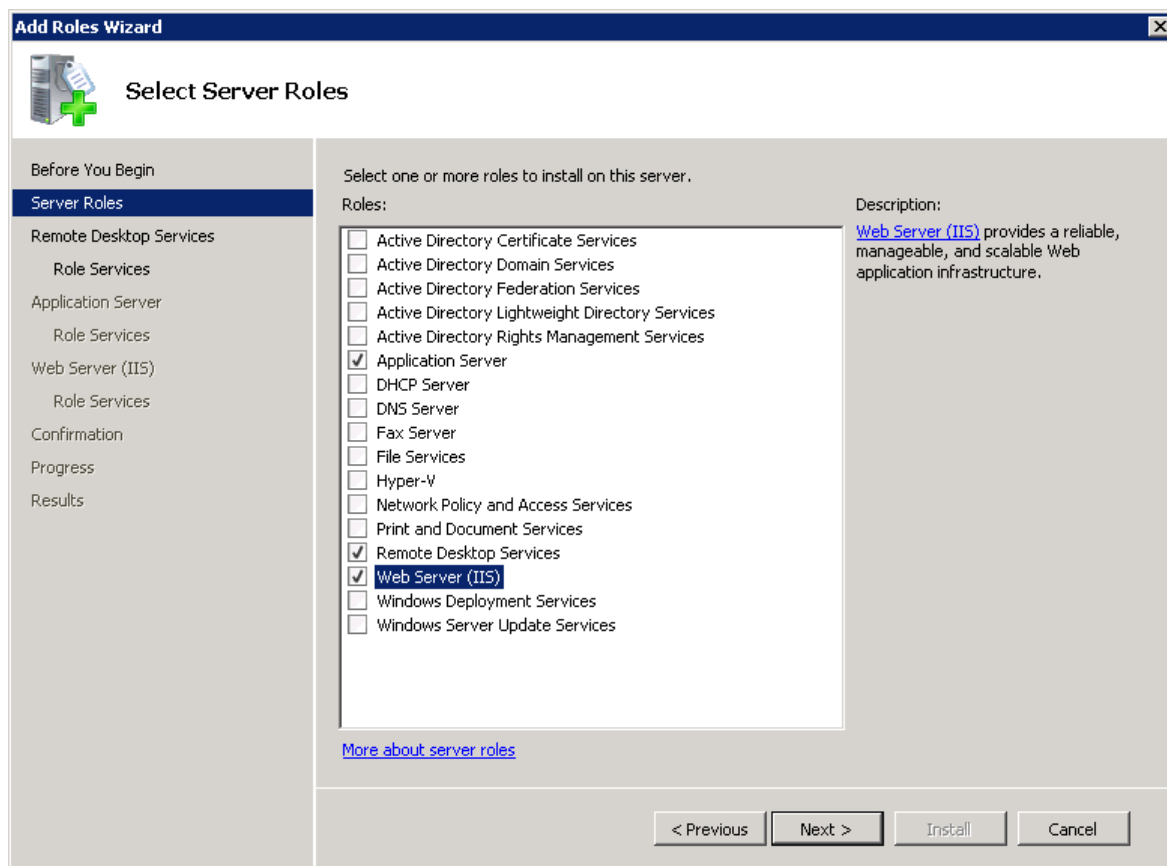

When prompted Add Required Features for Application Server Role

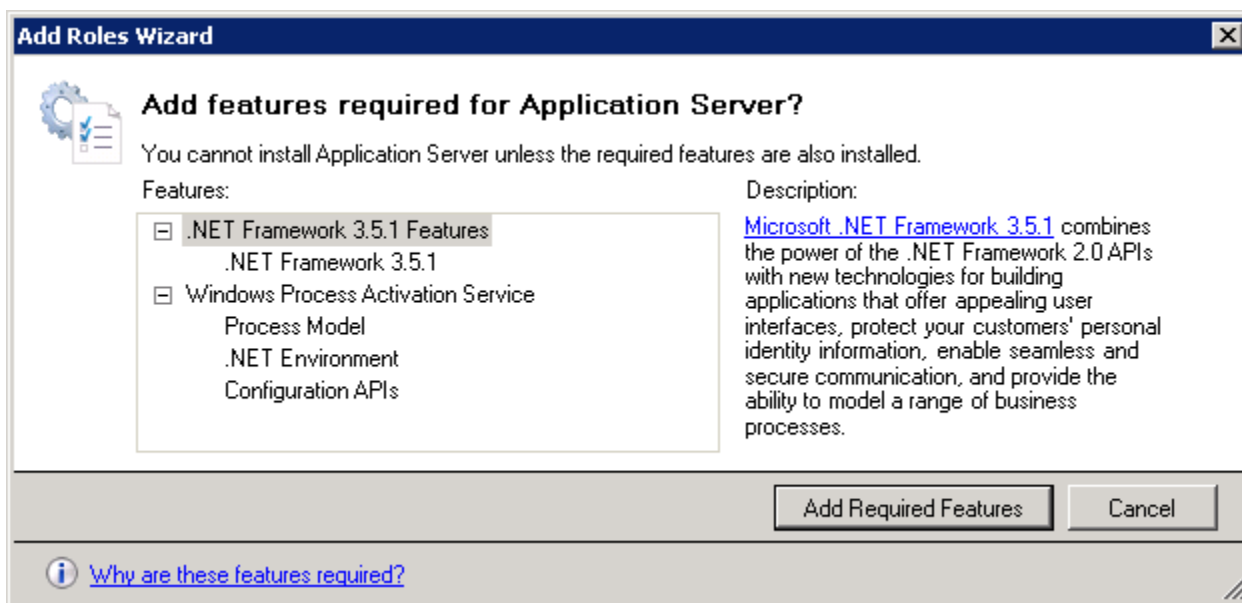

- **Remote Desktop Services**

- Select the **Remote Desktop Session Host** role service and **Remote Desktop Licensing** if no other RD License server is already available.
- All other Remote Desktop Role Services are not required by Propalms TSE.

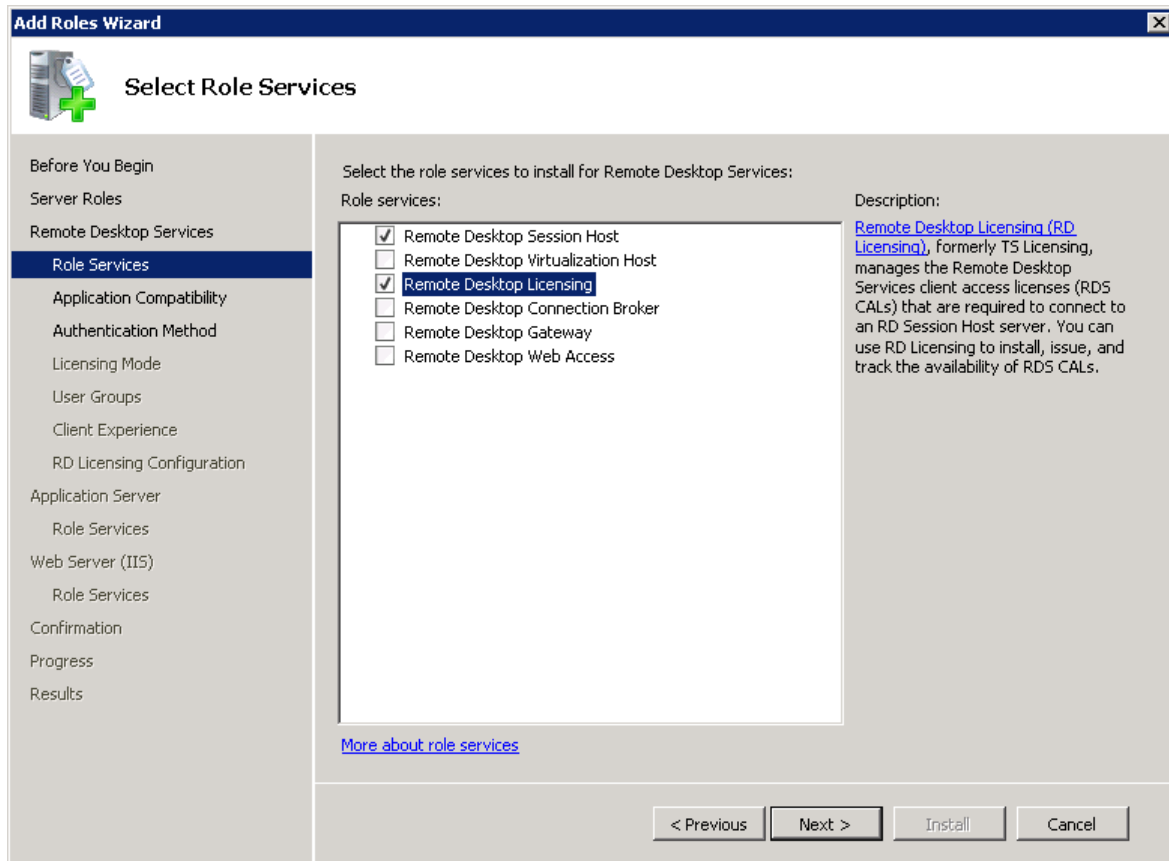

Select the **Do not require Network Level Authentication** to ensure all clients can connect. Propalms TSE ensures that authentication happens before users get remote desktop access to the server.

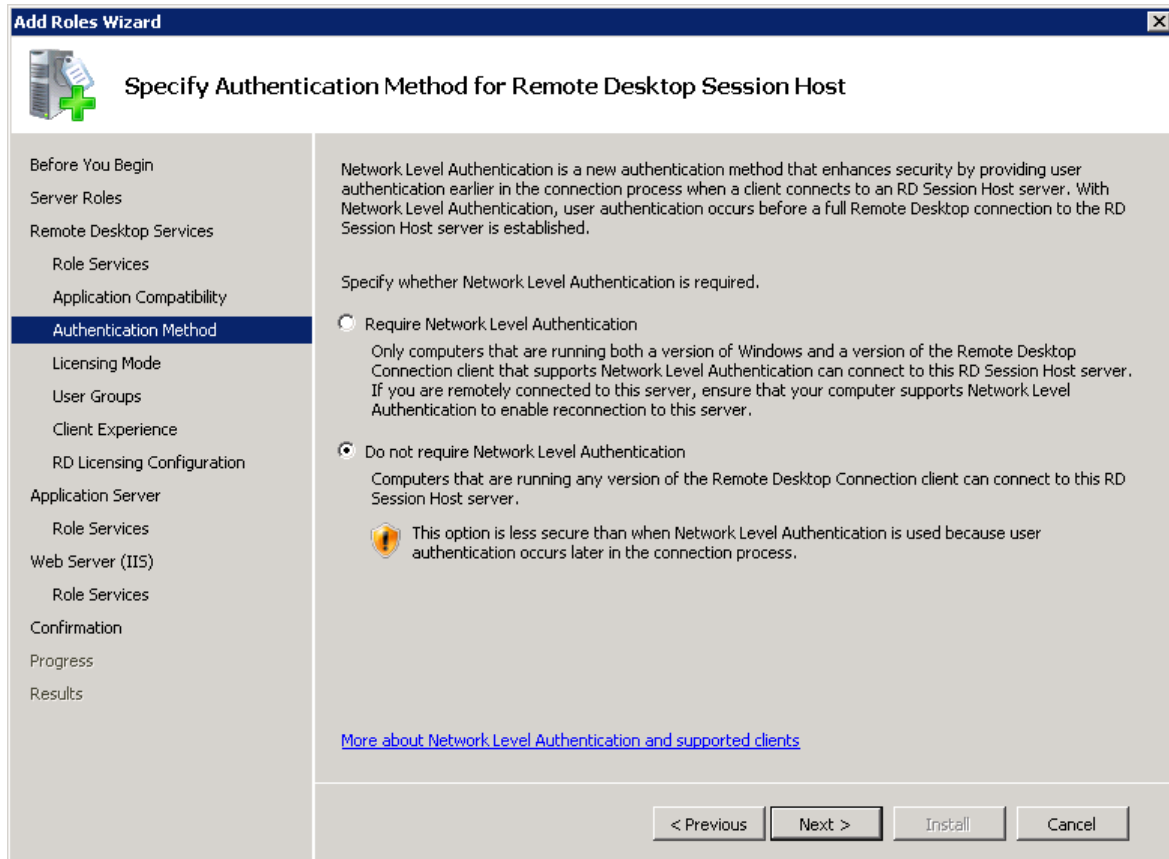

Choose your Remote Desktop licensing mode

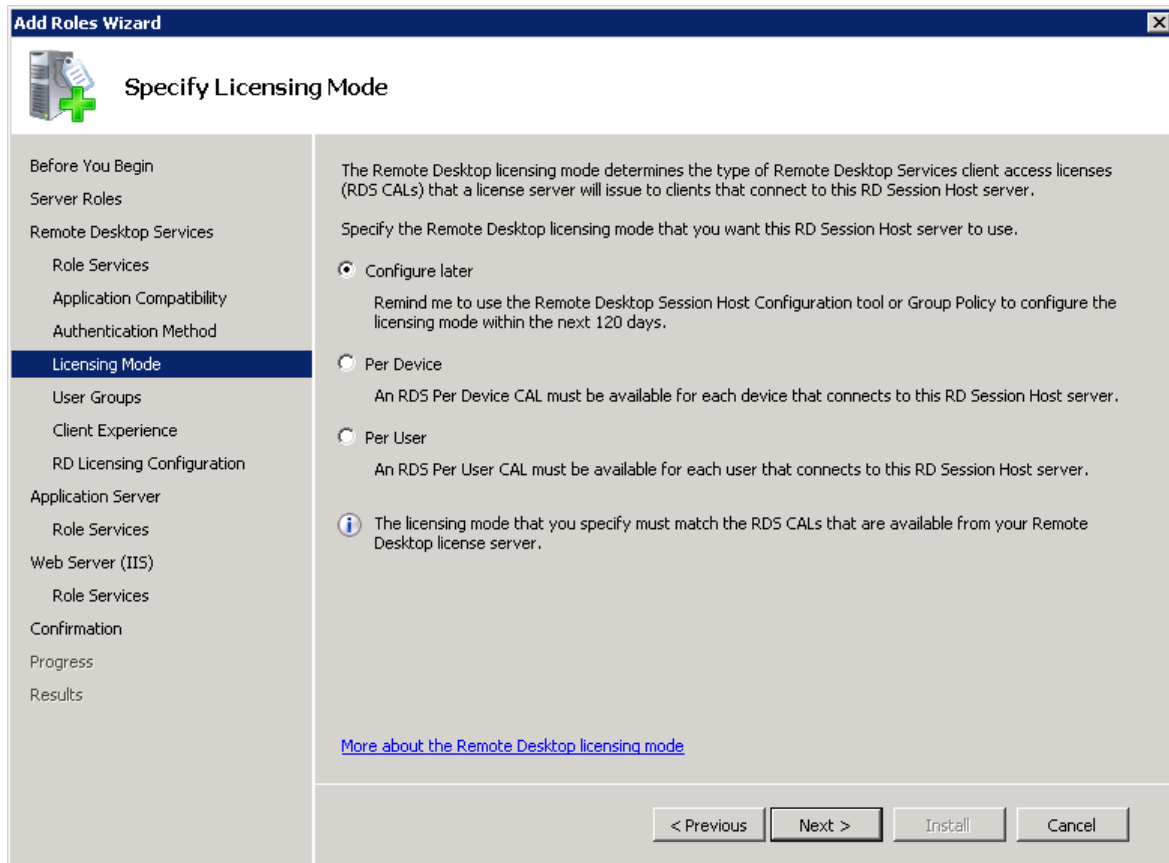

Add Domain Groups authorized to connect to this Remote Desktop Session Host Server

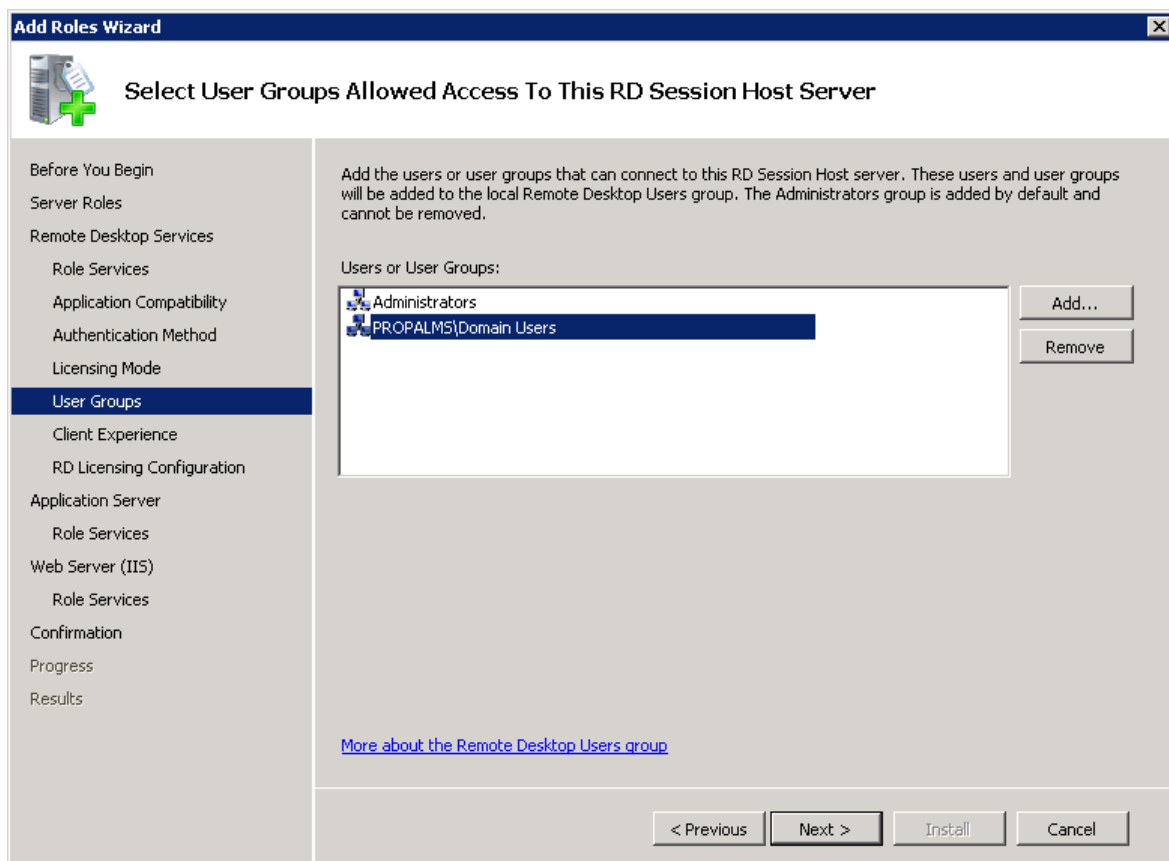

Configure Client Experience features that you wish this Session Host server to support. Please be aware that enabling these features will add extra load to the user's session bandwidth and reduce server scalability.

Configure Remote Desktop Licensing properties for your environment

- **Application Server**

- Select **COM+ Network Access** role service in addition to the .NET Framework 3.5.1 role service already selected.

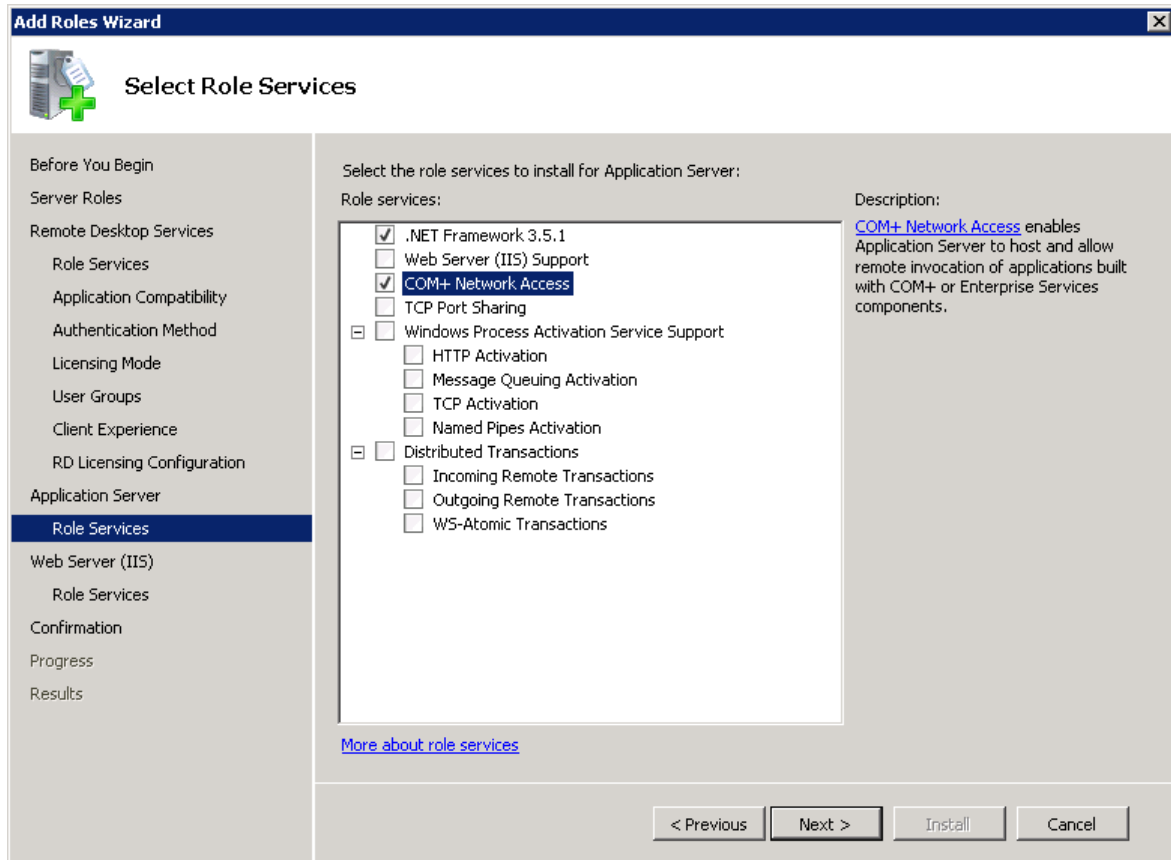

- **Web Server (IIS)**

- Select **ASP.NET, ASP and IIS6 Metabase Compatibility** role services in addition to the web role services already selected.

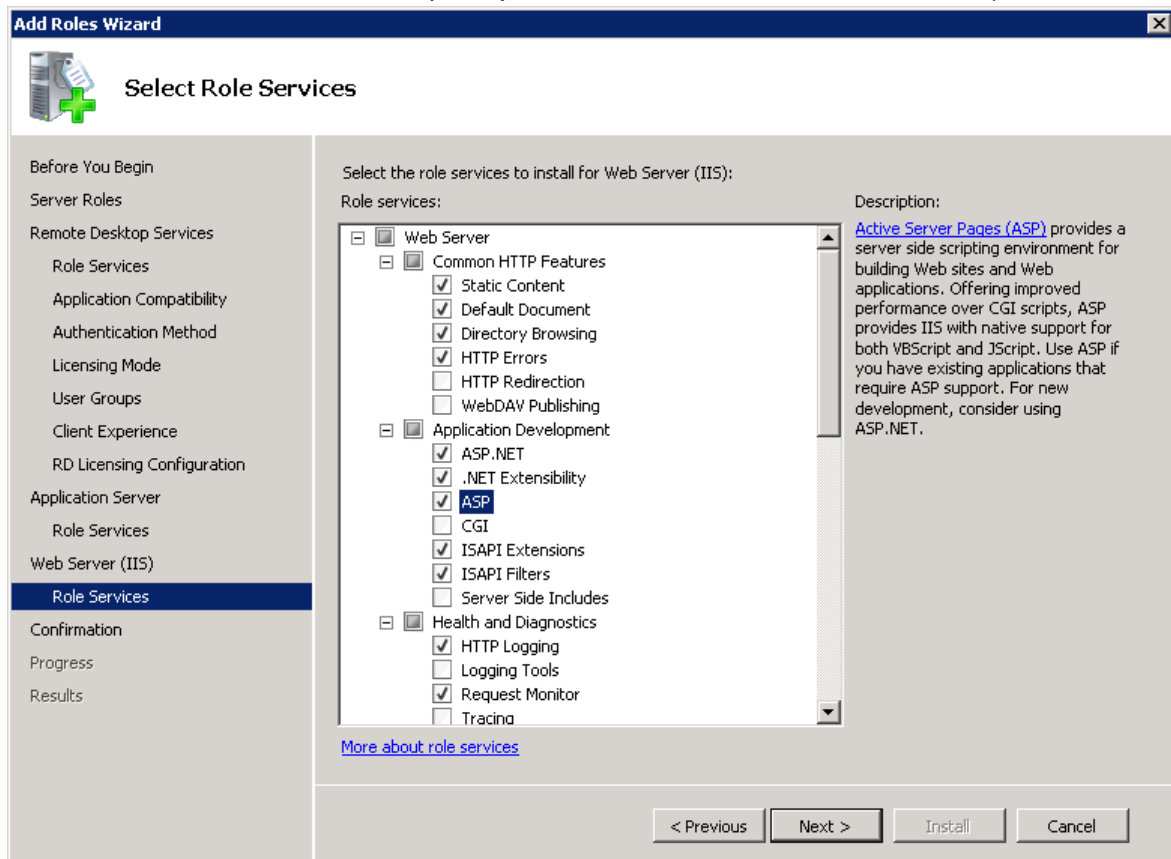

Add Role Services required for ASP.NET.

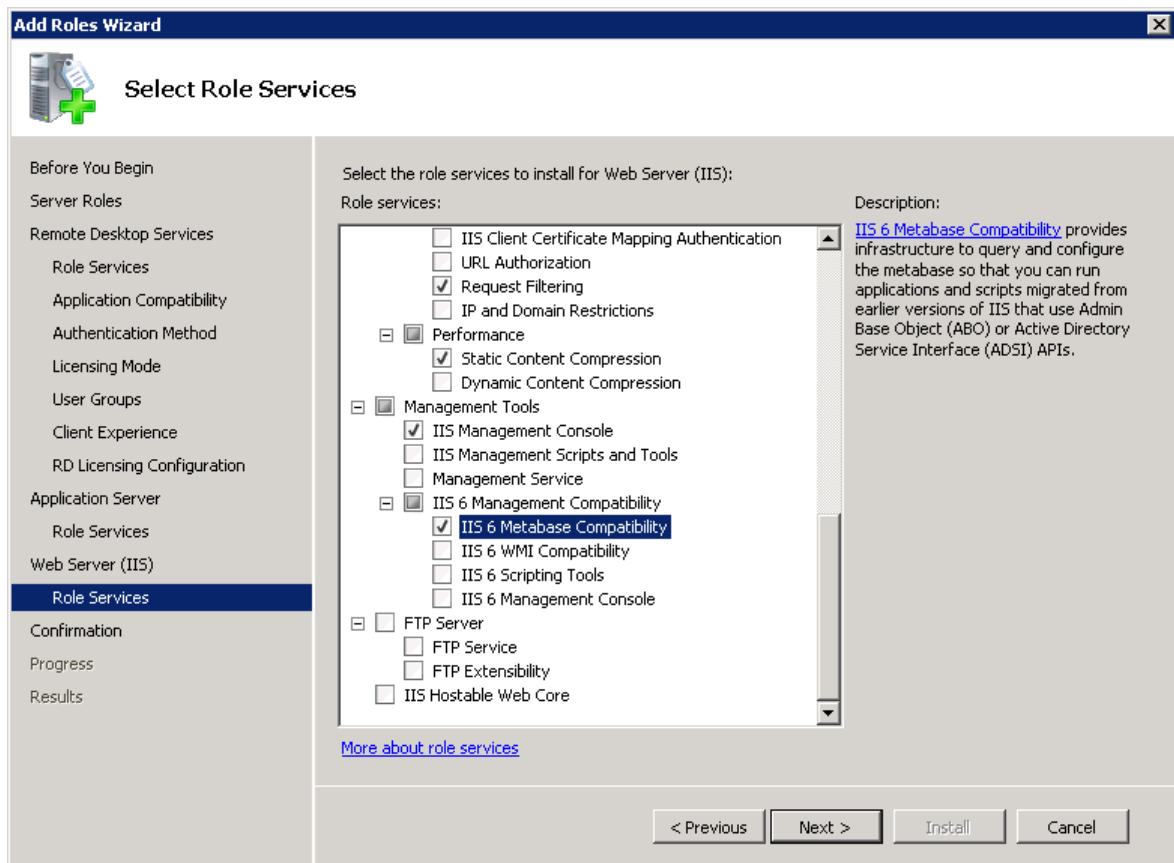
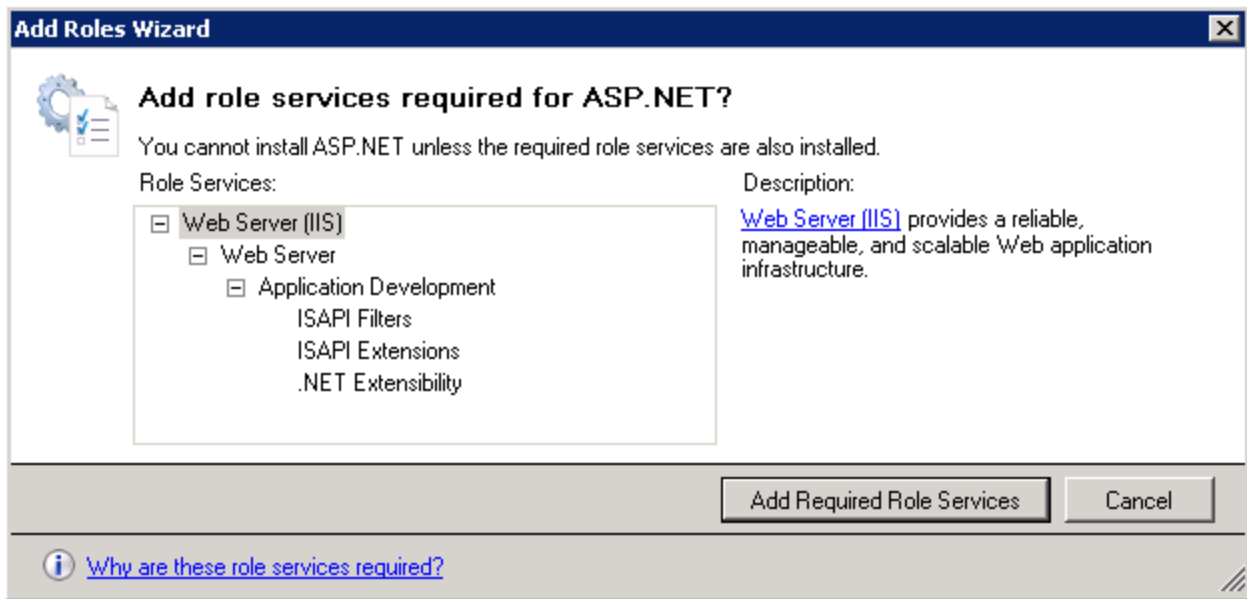

A reboot is required after role installation.

Install database software

Propalms TSE can use the following versions of database engines only:

- Microsoft SQL Server
- OR
- SQL Express Edition

SQL Express 2005 SP3 is included in the support directory on the TSE 6.5 media. An install script (**InstallSQLEXPRESS.cmd**) is included which when run on the server will install SQL Express with the required settings for use with Propalms TSE. The install script creates a SQL instance named **Propalms**. When prompted for the database server name in the propalms installation, use the format **SERVERNAME\Propalms**.

NB: For increased security please edit the installSQLEXPRESS.cmd file and change the value for the SA password. Currently set to **SET SAPWD=propalms**

Enable Network DTC Access

Enable the settings as shown below. This action should be performed on all Propalms TSE Servers including the database server if it resides on a separate server.

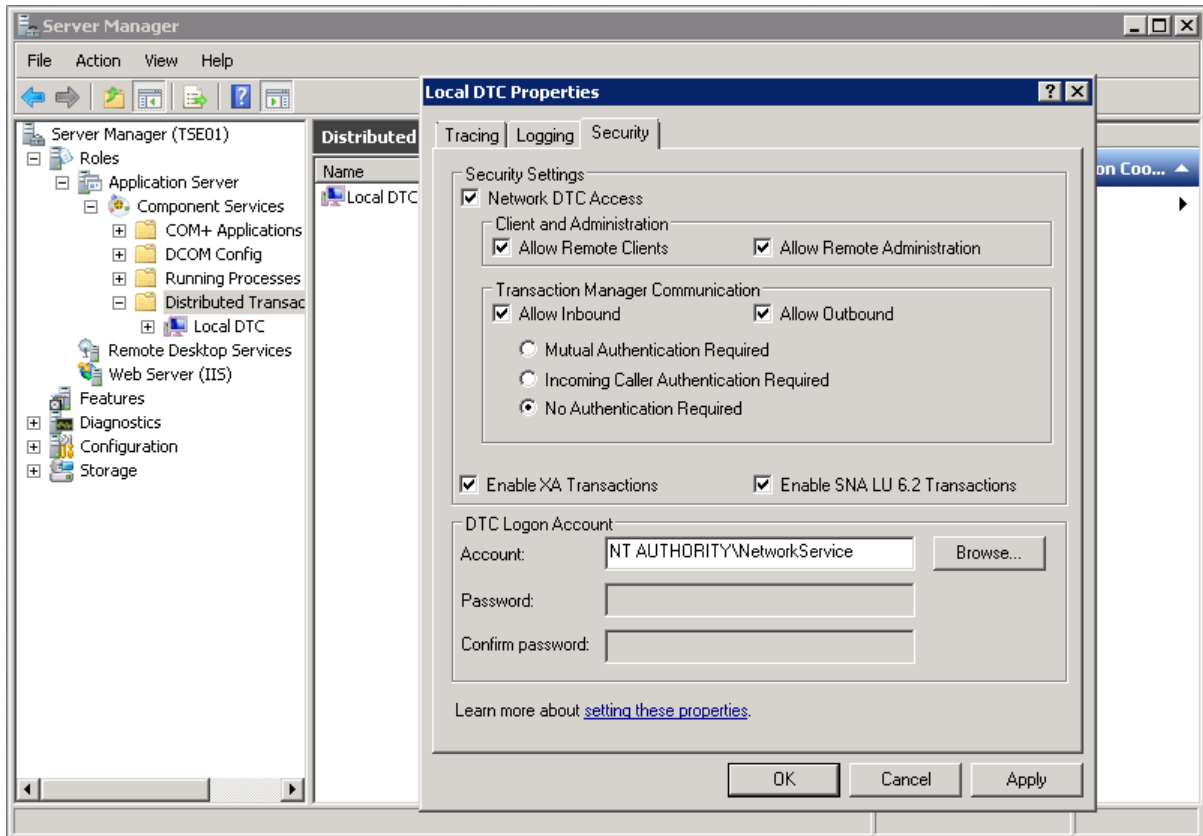

Firewall settings

Go to Control-Panel and turn off Windows Firewall if it is currently on.

Interactive Services Detection

Ensure that the Interactive Services Detection service is running in order to view the background role installation dialogs.

Install Propalms TSE 6.5

- Run Propalms-TSE.exe from installation media.

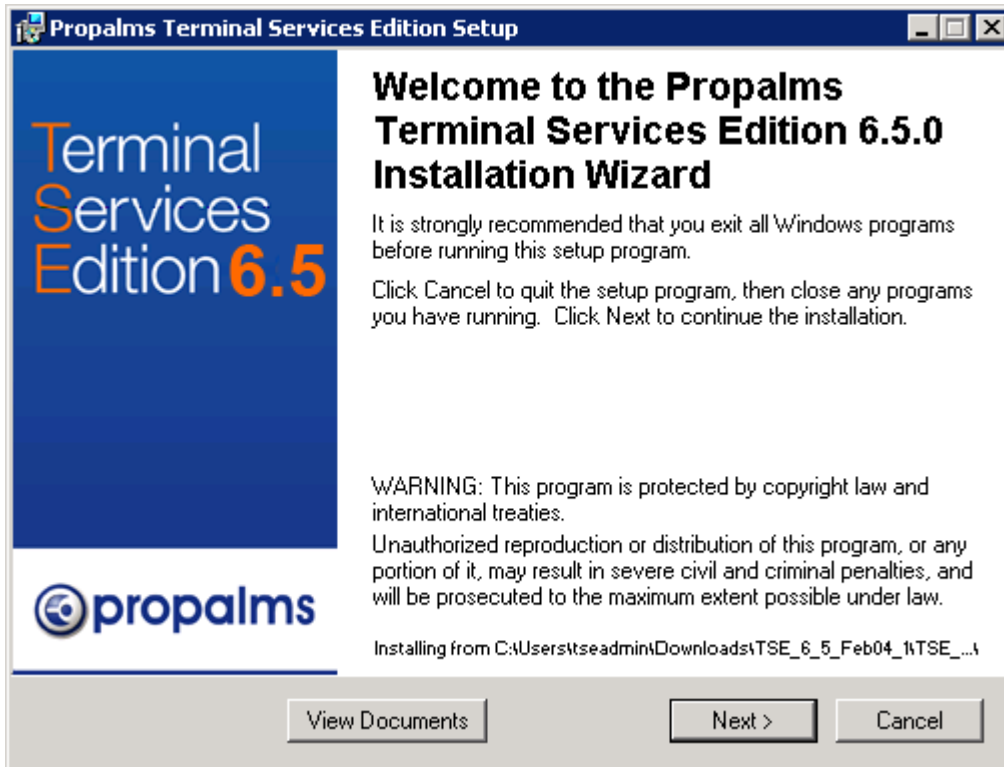

- Read and accept license agreement to continue.

- Choose **Domain or Local users** for purpose of securing published application access. Domain User option is not available unless the server is a member of a domain.

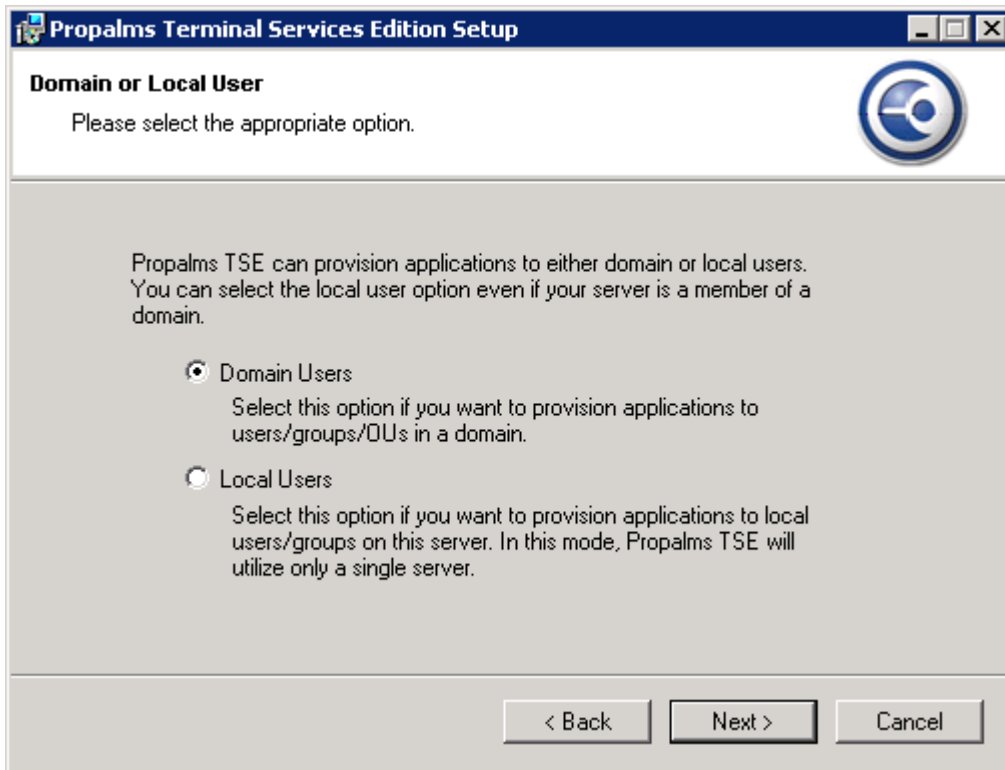

- Choose **Create New Team**.

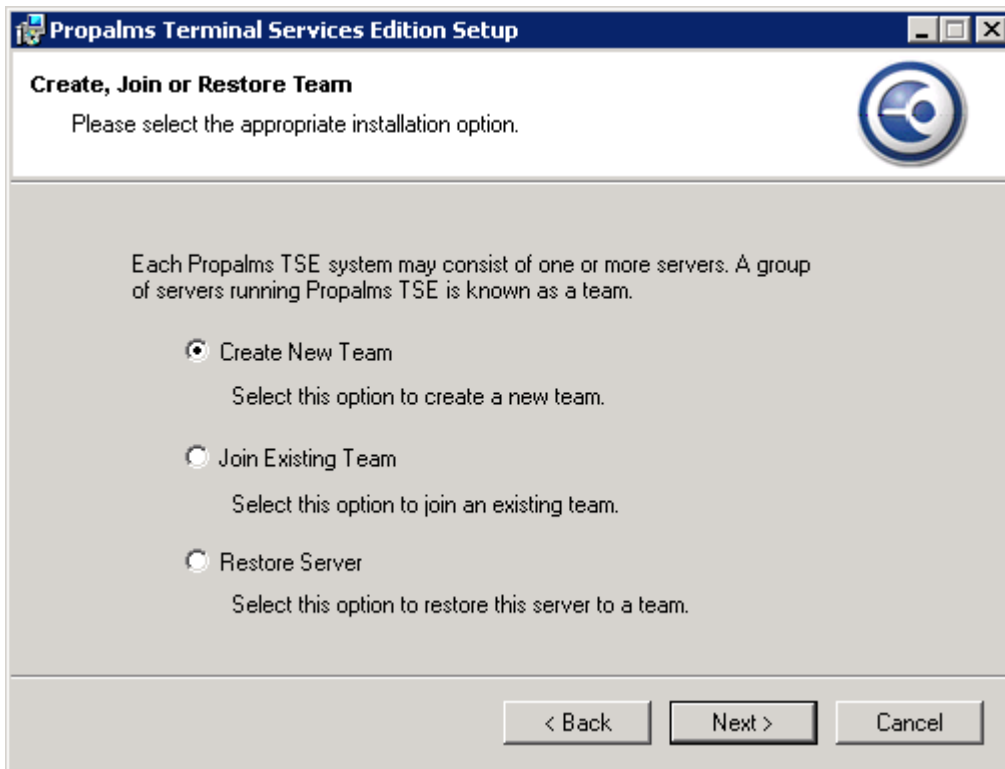

- Ensure all pre-requisite checks are met.

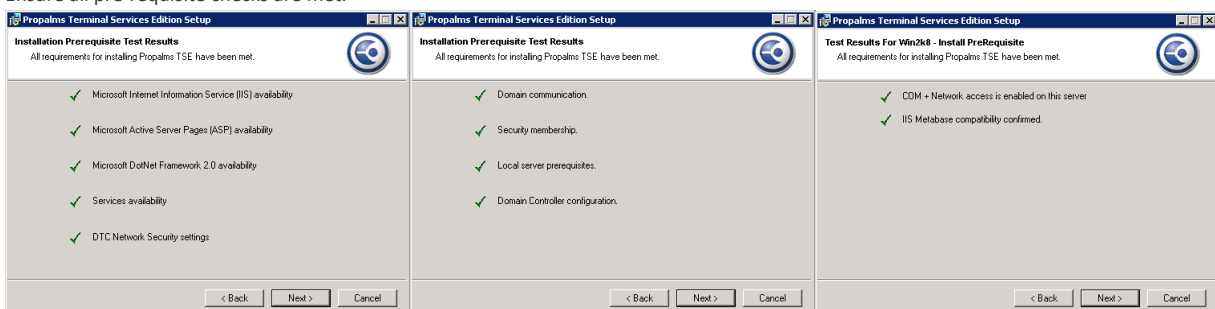

- Enter Licensing information. Leave as default option for 30 day - 5 user evaluation license. Alternatively, if you already have a Base Key issued from Propalms then you can enter it by selecting the **Product Key** option.

- Type your chosen Database name.

- Provide a valid SQL instance in format of **SERVERNAME** or **SERVERNAME\instancename**.
If SQL Express was installed using the script provided with the TSE 6.5 media then use **SERVERNAME\Propalms** as the value.

Depending on how SQL was installed this value should be either *Servername* or *Servername\instance*

- Enter a **Team Name**. This can be changed later from the TSE Console.

- Enter user credentials for the **Propalms TSE Identity Account**. It is recommended to create a dedicated domain user for this account as certain TSE services will be installed to run under this user context. Therefore any password changes to this account will cause disruption to the TSE environment.

- Enter a **Propalms TSE Administrator Group**. The account specified above automatically becomes a member of this group. Any users added to this group are provided permission to administer the TSE system. (i.e. Logon to the TSE Management Console)

- Choose a Destination Folder for installation.

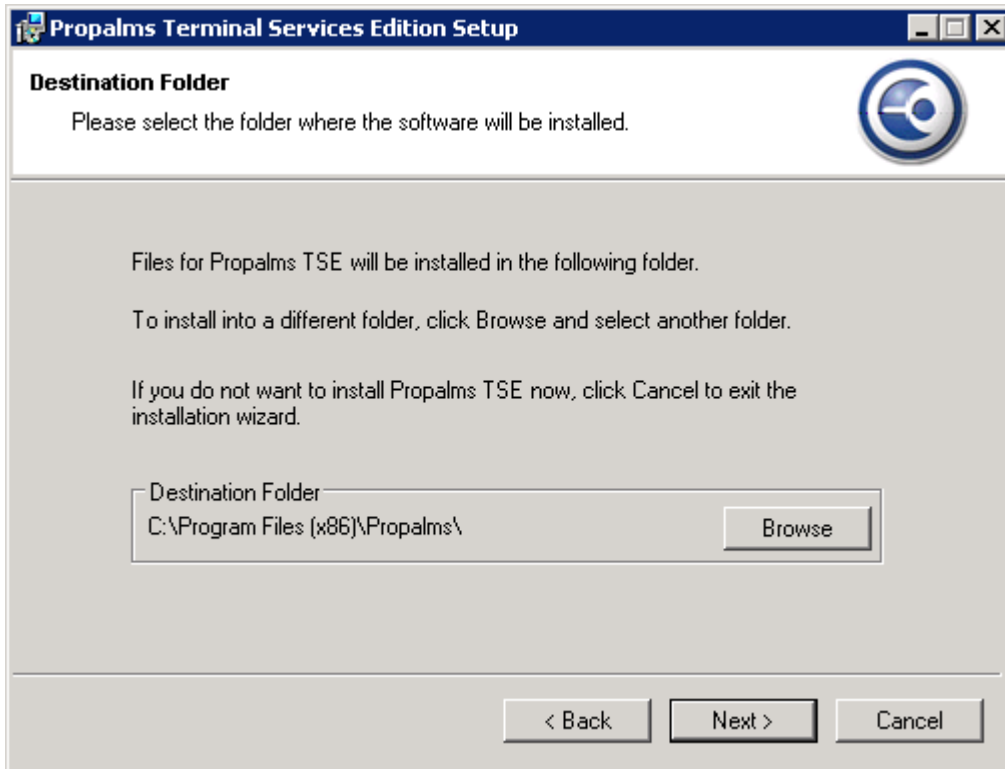

- Click Next to begin the installation. Files will be copied and relevant TSE Roles will be installed.
- Restart when the installation is complete.

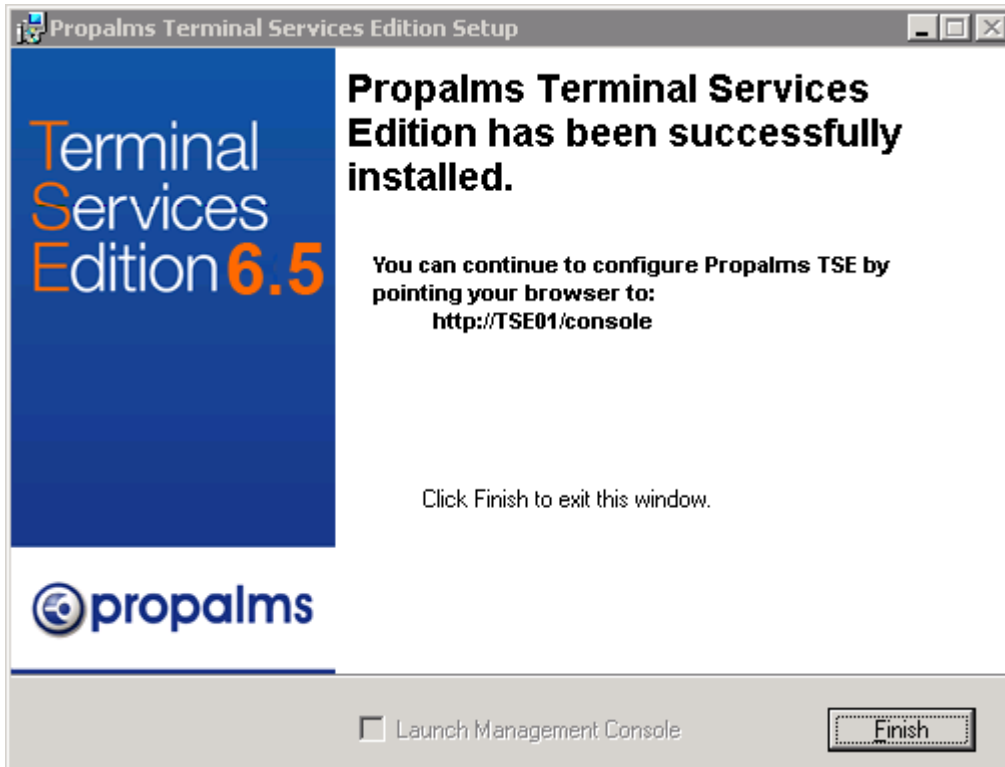

Your Propalms TSE server should now be fully installed. To administer the system go to the **Propalms TSE Management Console** - <http://servername/console> and login using the Propalms Identity account specified above or any member of the TSE Administrators group.

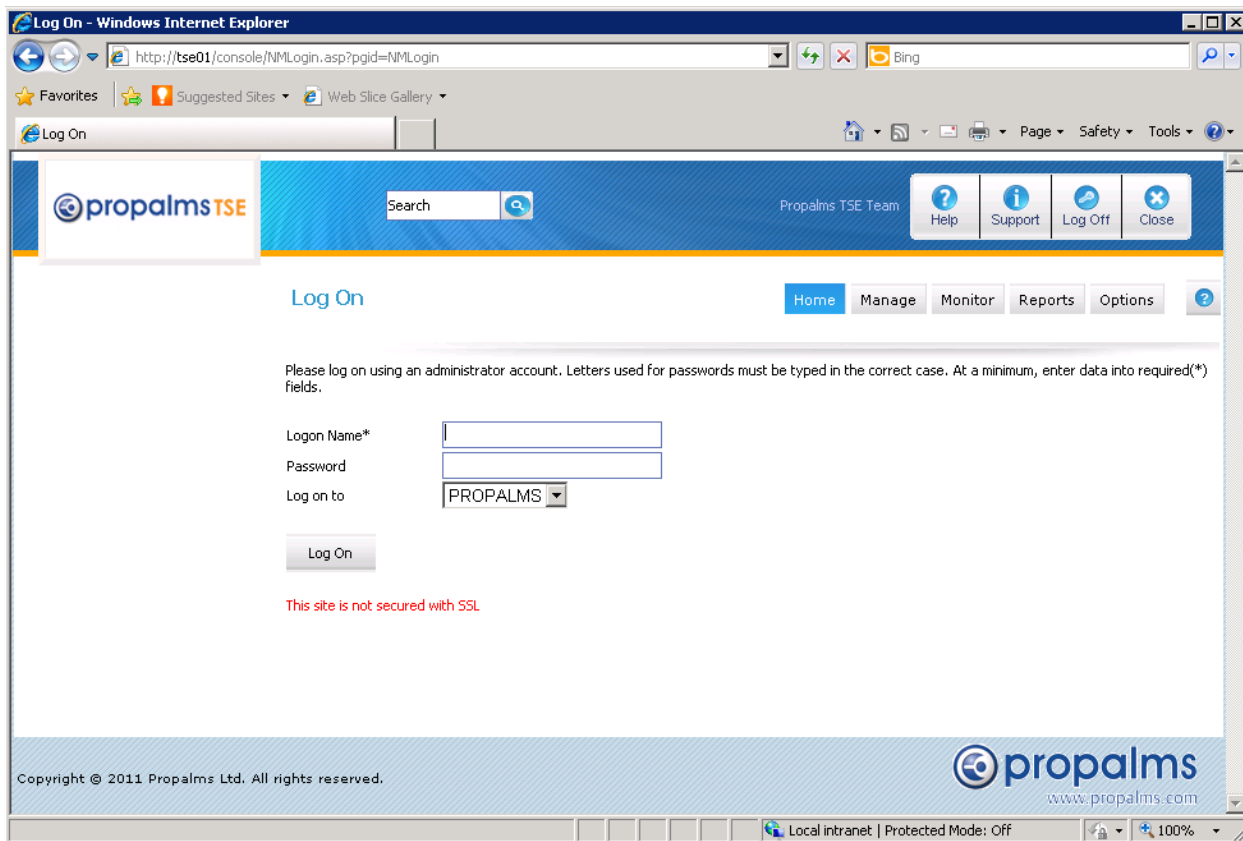

To login as a user go to the **Propalms TSE LaunchPad** - <http://servername/launchpad> and login with a valid user account. The first time you access the Propalms TSE LaunchPad the website will detect whether you have the Propalms Connection Manager client installed. If not then you will be prompted to download and install the client software. Once the client is installed click **Done** to return to the logon page.

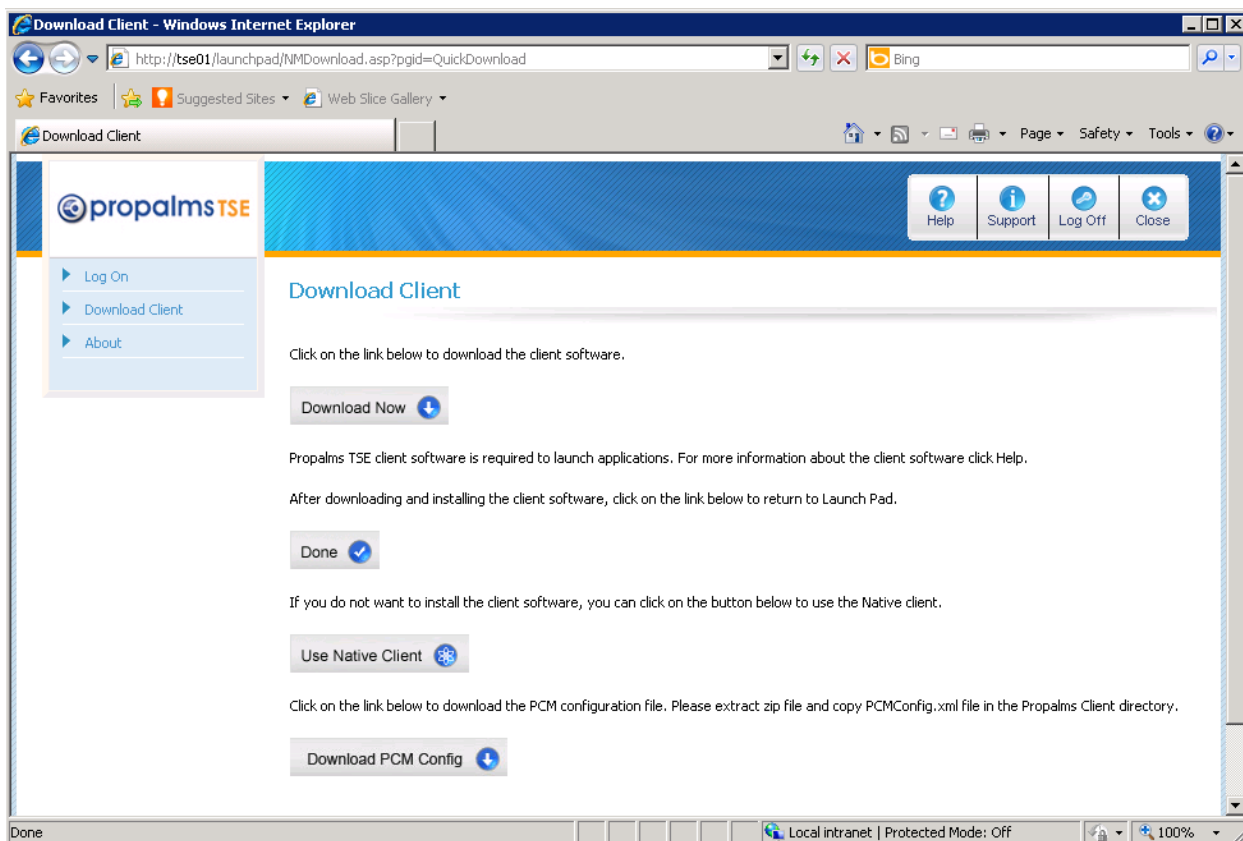

In order for applications to appear for your users after they login, you have to publish them to groups/OUs/users within the Propalms TSE Management Console. For more information refer to the Propalms TSE Administrators Guide.

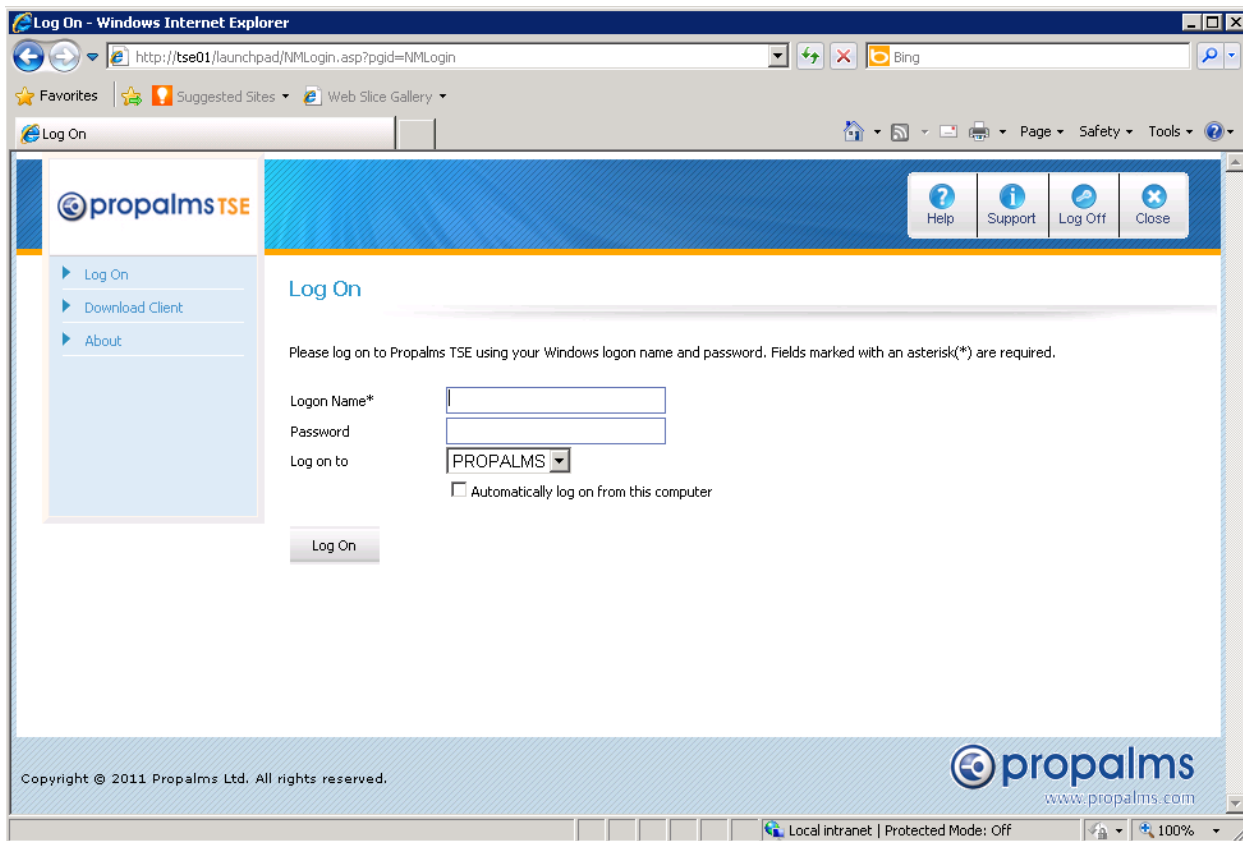

Propalms Ltd is a global provider of application delivery and secure remote access solutions for Terminal Services and Virtual Desktop Infrastructures. Delivering to Enterprises of all sizes we offer reliable, scalable and affordable solutions that simply work. Our belief is that application delivery solutions should be flexible, dynamic and above all, simple to use.

© 2011 Propalms Ltd. All Rights Reserved. Microsoft®, Windows® are registered trademarks of Microsoft Corporation in the United States and other countries. All other trademarks and registered trademarks are the property of their respective owners.